Rio Grande County, Colorado

Elevation map: shaded relief

mycurrentelevation.org · free printable map

5 miles
10 km

Elevation

7,750 ft 2,362 m
8,250 ft 2,515 m
9,000 ft 2,743 m
9,750 ft 2,972 m
10,750 ft 3,277 m
11,750 ft 3,581 m

Shaded relief from USGS 3DEP; colors stretched to this map's range.
Low marker: lowest of 369 USGS sample points in the county. Summit height: USGS 3DEP sample.

▲ Highest point: Bennett Peak, 13,205 ft (4,025 m)
▼ Lowest sampled point: 7,596 ft (2,315 m)
★ County seat: Del Norte

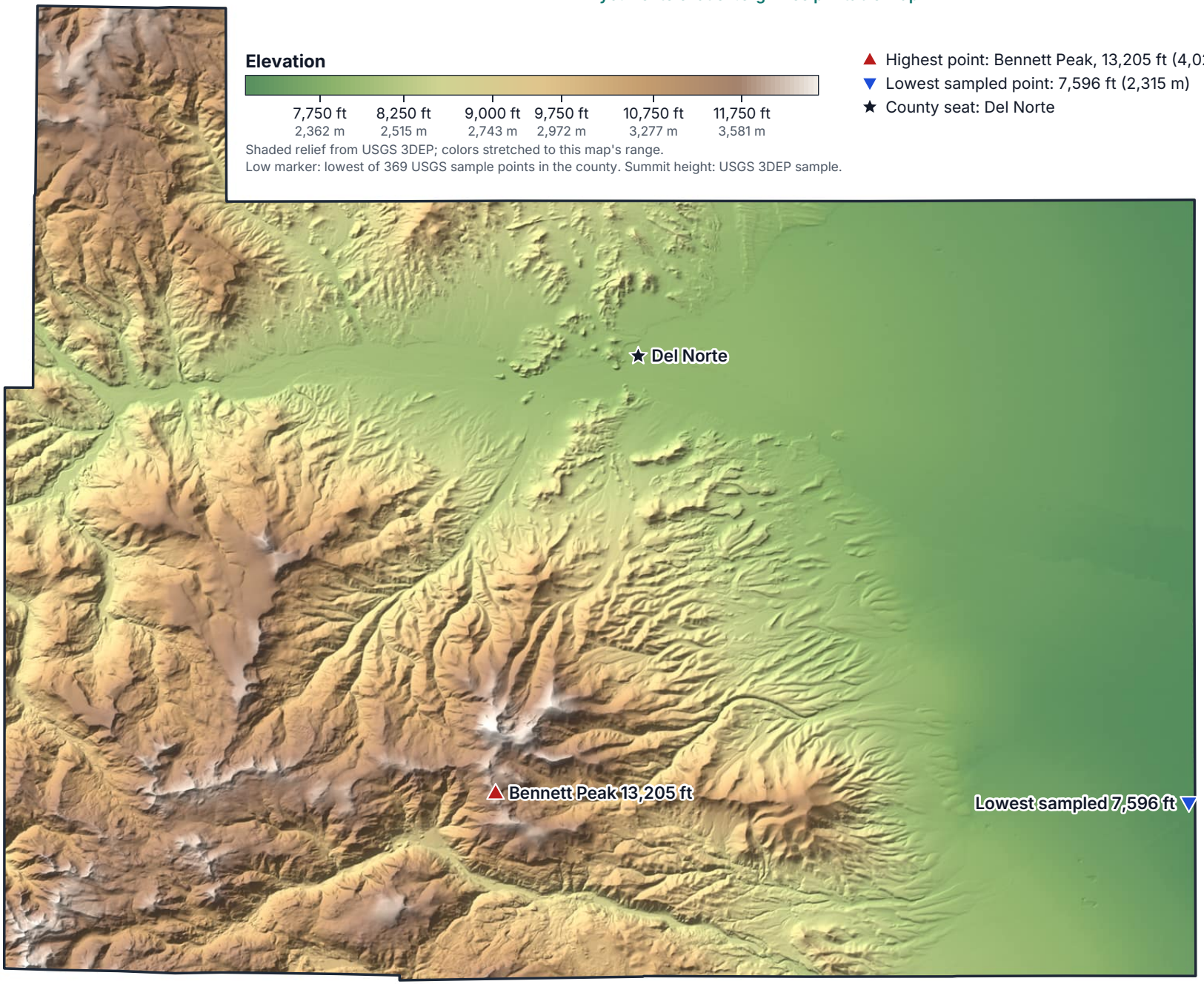

Data: USGS 3D Elevation Program (3DEP), US Census Bureau (2024 boundaries) · Albers equal-area conic projection · mycurrentelevation.org