Rio Grande County, Colorado

Elevation map: shaded relief

mycurrentelevation.org · free printable map

5 miles
10 km

Elevation

7,750 ft	8,250 ft	9,000 ft	9,750 ft	10,750 ft	11,750 ft
2,362 m	2,515 m	2,743 m	2,972 m	3,277 m	3,581 m

Shaded relief from USGS 3DEP; colors stretched to this map's range.
Low marker: lowest of 369 USGS sample points in the county. Summit height: USGS 3DEP sample.

- ▲ Highest point: Bennett Peak, 13,205 ft (4,025 m)
- ▼ Lowest sampled point: 7,596 ft (2,315 m)
- ★ County seat: Del Norte

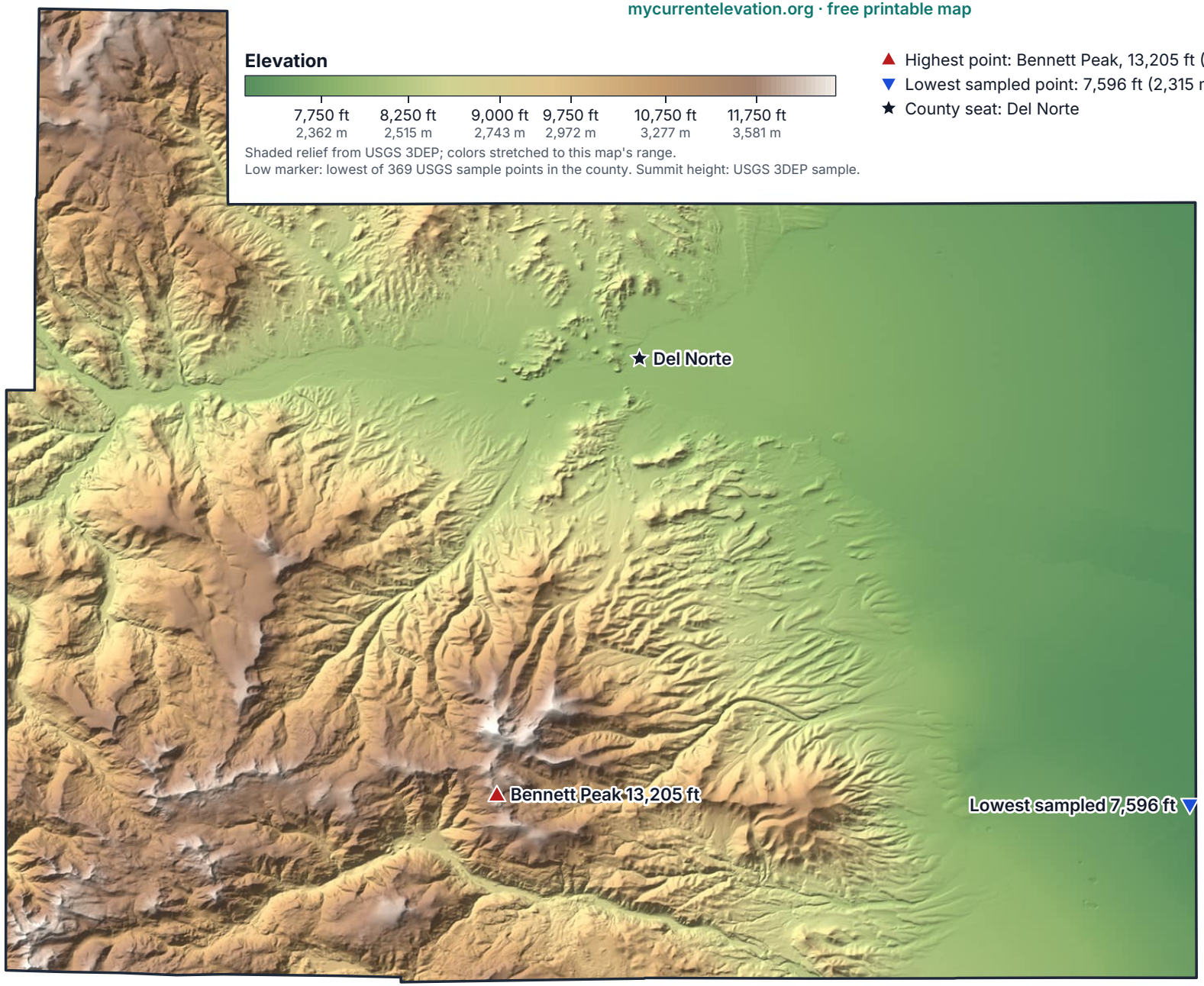

Data: USGS 3D Elevation Program (3DEP), US Census Bureau (2024 boundaries) · Albers equal-area conic projection · mycurrentelevation.org