Prowers County, Colorado

Elevation map: shaded relief

mycurrentelevation.org · free printable map

5 miles
10 km

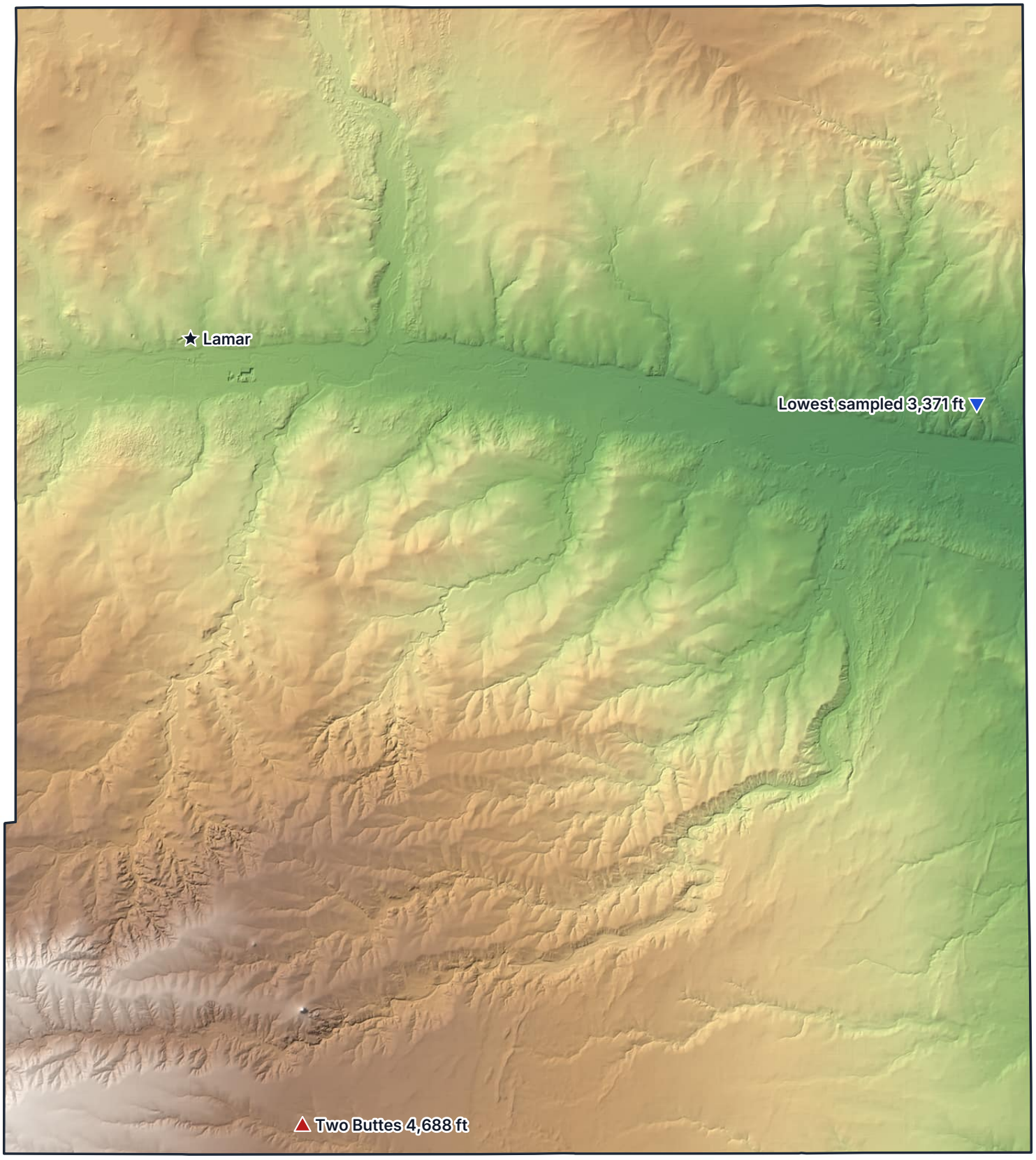

Elevation

3,500 ft	3,700 ft	3,800 ft	3,900 ft	4,100 ft	4,300 ft
1,067 m	1,128 m	1,158 m	1,189 m	1,250 m	1,311 m

Shaded relief from USGS 3DEP; colors stretched to this map's range.
Low marker: lowest of 378 USGS sample points in the county. Summit height: USGS 3DEP sample.

- ▲ Highest point: Two Buttes, 4,688 ft (1,429 m)
- ▼ Lowest sampled point: 3,371 ft (1,028 m)
- ★ County seat: Lamar

Data: USGS 3D Elevation Program (3DEP), US Census Bureau (2024 boundaries) · Albers equal-area conic projection · mycurrentelevation.org