# Pitkin County, Colorado

Elevation map: shaded relief

mycurrentelevation.org · free printable map

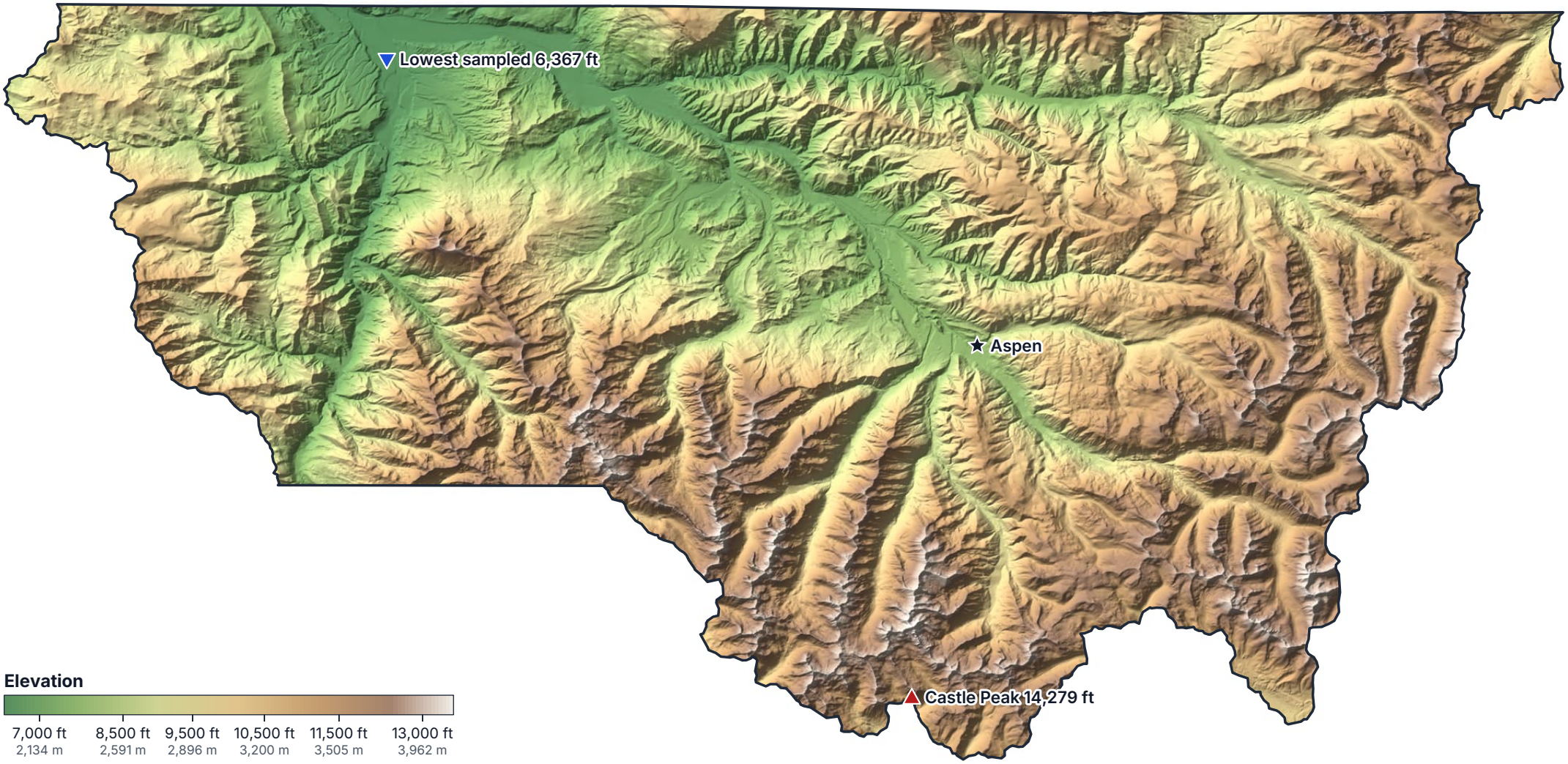


**Elevation**

| 7,000 ft | 8,500 ft | 9,500 ft | 10,500 ft | 11,500 ft | 13,000 ft |
|---|---|---|---|---|---|
| 2,134 m | 2,591 m | 2,896 m | 3,200 m | 3,505 m | 3,962 m |

▲ Highest point: Castle Peak, 14,279 ft (4,352 m)

▼ Lowest sampled point: 6,367 ft (1,941 m)

★ County seat: Aspen

Shaded relief from USGS 3DEP; colors stretched to this map's range.
Low marker: lowest of 387 USGS sample points in the county. Summit height: NOAA National Geodetic Survey datasheet KL0659.

5 miles
10 km

Data: USGS 3D Elevation Program (3DEP), US Census Bureau (2024 boundaries) · Albers equal-area conic projection · mycurrentelevation.org