Otero County, Colorado

Elevation map: shaded relief

mycurrentelevation.org · free printable map

Elevation

4,100 ft 1,250 m | 4,300 ft 1,311 m | 4,500 ft 1,372 m | 4,700 ft 1,433 m | 5,000 ft 1,524 m

▲ Highest sampled point: 5,236 ft (1,596 m)

▼ Lowest sampled point: 3,988 ft (1,215 m)

★ County seat: La Junta

Shaded relief from USGS 3DEP; colors stretched to this map's range. High and low markers: highest and lowest of 390 USGS sample points in the county.

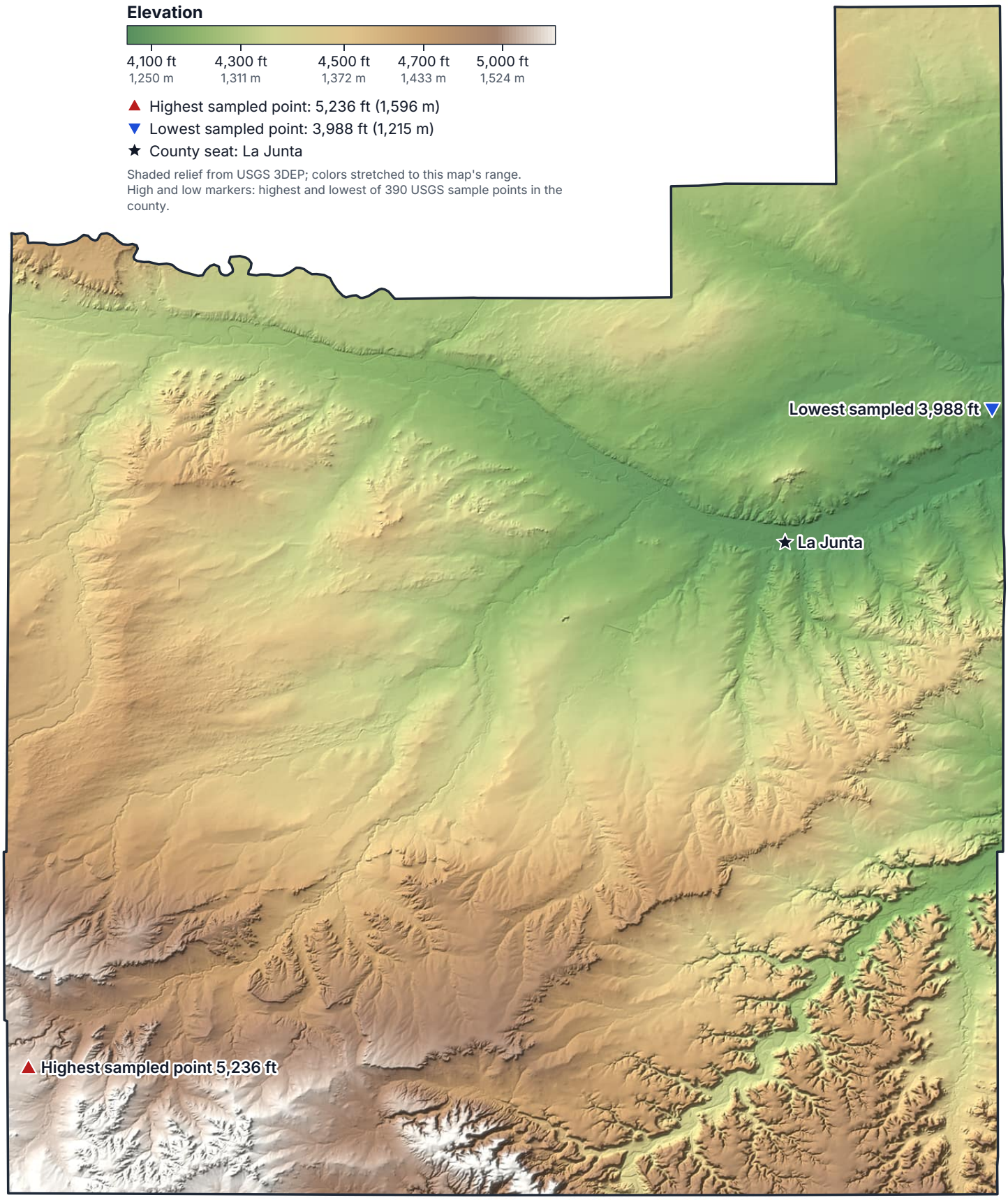

5 miles

10 km

Data: USGS 3D Elevation Program (3DEP), US Census Bureau (2024 boundaries) · Albers equal-area conic projection · mycurrentelevation.org