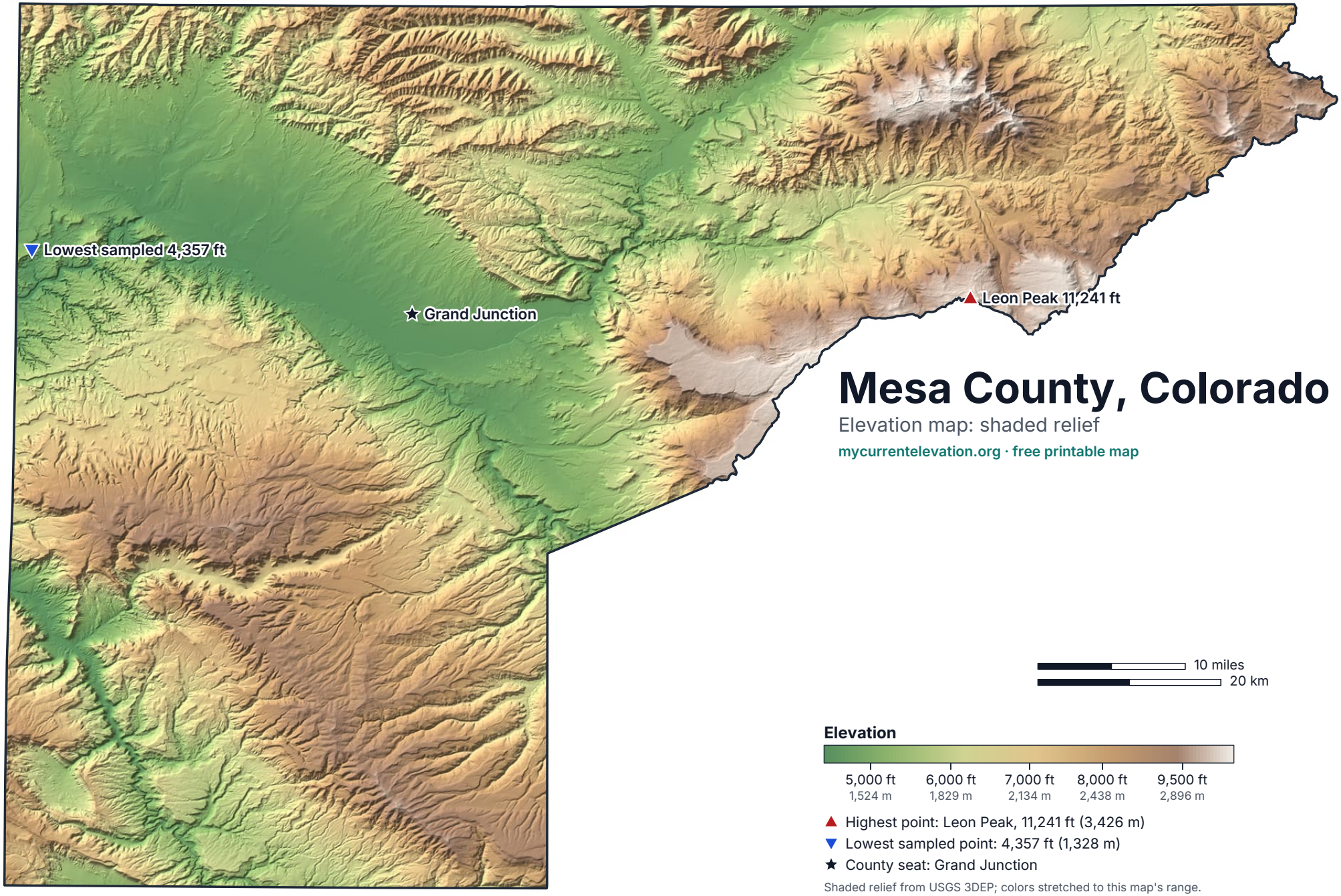

Mesa County, Colorado

Elevation map: shaded relief

mycurrentelevation.org · free printable map

10 miles
20 km

Elevation

5,000 ft	6,000 ft	7,000 ft	8,000 ft	9,500 ft
1,524 m	1,829 m	2,134 m	2,438 m	2,896 m

▲ Highest point: Leon Peak, 11,241 ft (3,426 m)
▼ Lowest sampled point: 4,357 ft (1,328 m)
★ County seat: Grand Junction

Shaded relief from USGS 3DEP; colors stretched to this map's range.
Low marker: lowest of 373 USGS sample points in the county. Summit height: NOAA National Geodetic Survey datasheet KL0710.

Data: USGS 3D Elevation Program (3DEP), US Census Bureau (2024 boundaries) · Albers equal-area conic projection · mycurrentelevation.org