Logan County, Colorado

Elevation map: shaded relief

mycurrentelevation.org · free printable map

Elevation

3,800 ft (1,158 m) · 4,100 ft (1,250 m) · 4,300 ft (1,311 m) · 4,500 ft (1,372 m)

▲ Highest sampled point: 4,869 ft (1,484 m)

▼ Lowest sampled point: 3,652 ft (1,113 m)

★ County seat: Sterling

Shaded relief from USGS 3DEP; colors stretched to this map's range. High and low markers: highest and lowest of 387 USGS sample points in the county.

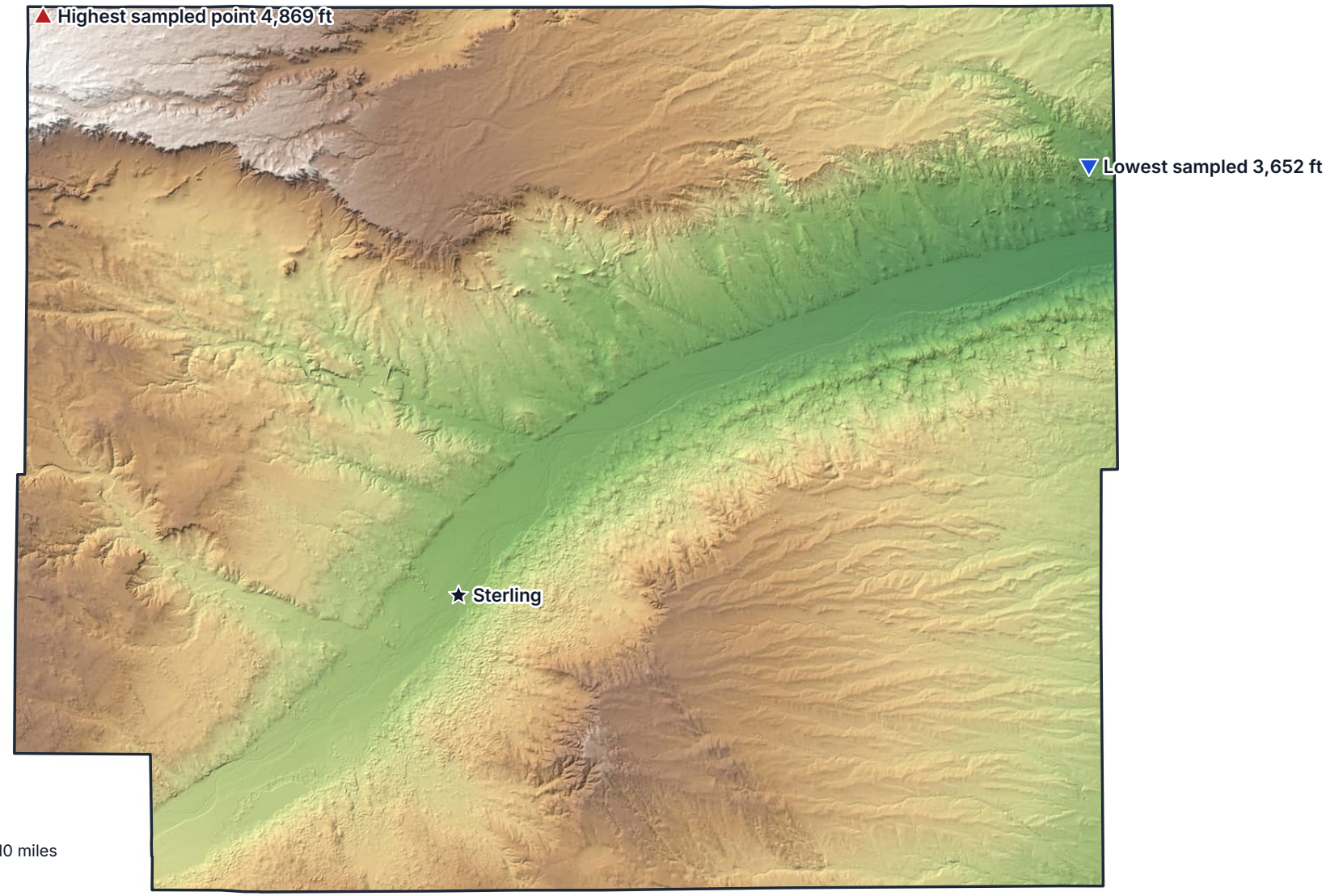

10 miles

10 km

Data: USGS 3D Elevation Program (3DEP), US Census Bureau (2024 boundaries) · Albers equal-area conic projection · mycurrentelevation.org