Logan County, Colorado

Elevation map: shaded relief

mycurrentelevation.org · free printable map

Elevation

3,700 ft 1,128 m · 4,000 ft 1,219 m · 4,200 ft 1,280 m · 4,300 ft 1,311 m · 4,400 ft 1,341 m · 4,600 ft 1,402 m

Shaded relief from USGS 3DEP; colors stretched to this map's range.
High and low markers: highest and lowest of 387 USGS sample points in the county.

▲ Highest sampled point: 4,869 ft (1,484 m)
▼ Lowest sampled point: 3,652 ft (1,113 m)
★ County seat: Sterling

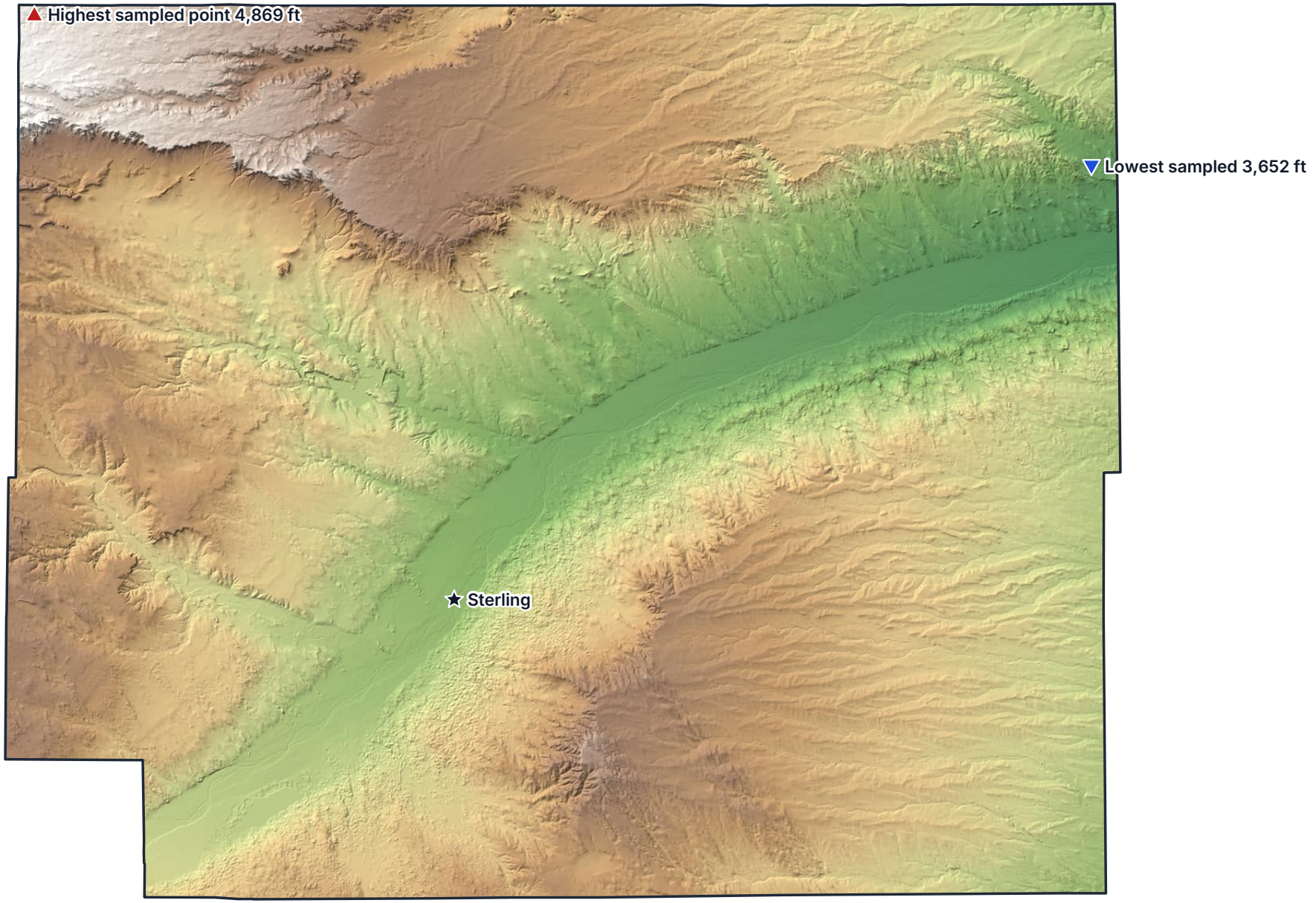

5 miles
10 km

Data: USGS 3D Elevation Program (3DEP), US Census Bureau (2024 boundaries) · Albers equal-area conic projection · mycurrentelevation.org