Kit Carson County, Colorado

Elevation map: shaded relief

mycurrentelevation.org · free printable map

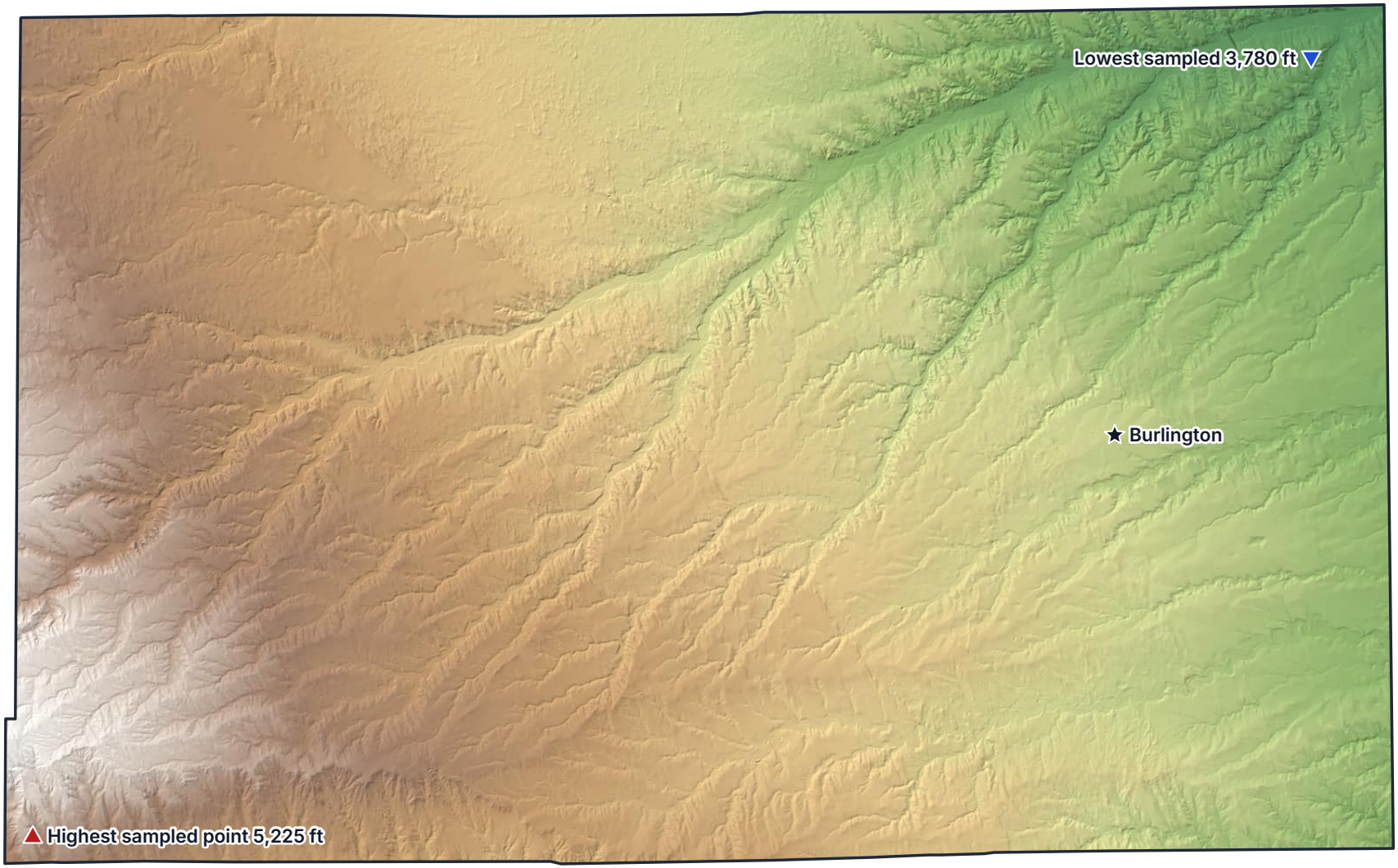

Elevation

3,700 ft 1,128 m | 4,000 ft 1,219 m | 4,200 ft 1,280 m | 4,400 ft 1,341 m | 4,600 ft 1,402 m | 4,800 ft 1,463 m | 5,100 ft 1,554 m

Shaded relief from USGS 3DEP; colors stretched to this map's range.
High and low markers: highest and lowest of 375 USGS sample points in the county.

- Highest sampled point: 5,225 ft (1,593 m)
- Lowest sampled point: 3,780 ft (1,152 m)
- County seat: Burlington

5 miles
10 km

Data: USGS 3D Elevation Program (3DEP), US Census Bureau (2024 boundaries) · Albers equal-area conic projection · mycurrentelevation.org