Kit Carson County, Colorado

Elevation map: shaded relief

mycurrentelevation.org · free printable map

Elevation

3,700 ft	4,100 ft	4,300 ft	4,500 ft	4,800 ft	5,100 ft
1,128 m	1,250 m	1,311 m	1,372 m	1,463 m	1,554 m

- ▲ Highest sampled point: 5,225 ft (1,593 m)
- ▼ Lowest sampled point: 3,780 ft (1,152 m)
- ★ County seat: Burlington

Shaded relief from USGS 3DEP; colors stretched to this map's range.
High and low markers: highest and lowest of 375 USGS sample points in the county.

5 miles
10 km

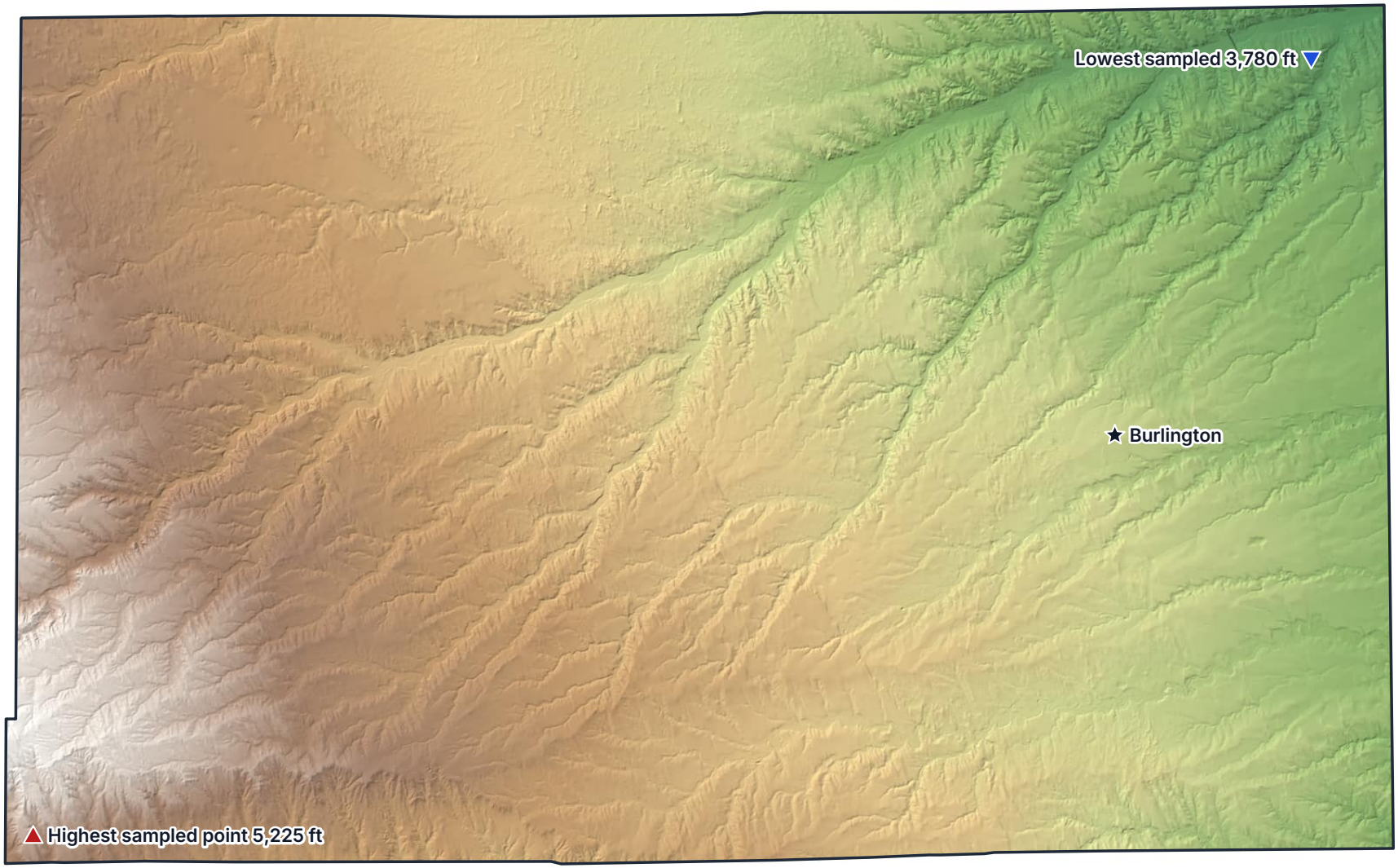

Data: USGS 3D Elevation Program (3DEP), US Census Bureau (2024 boundaries) · Albers equal-area conic projection · mycurrentelevation.org