Cheyenne County, Colorado

Elevation map: shaded relief

mycurrentelevation.org · free printable map

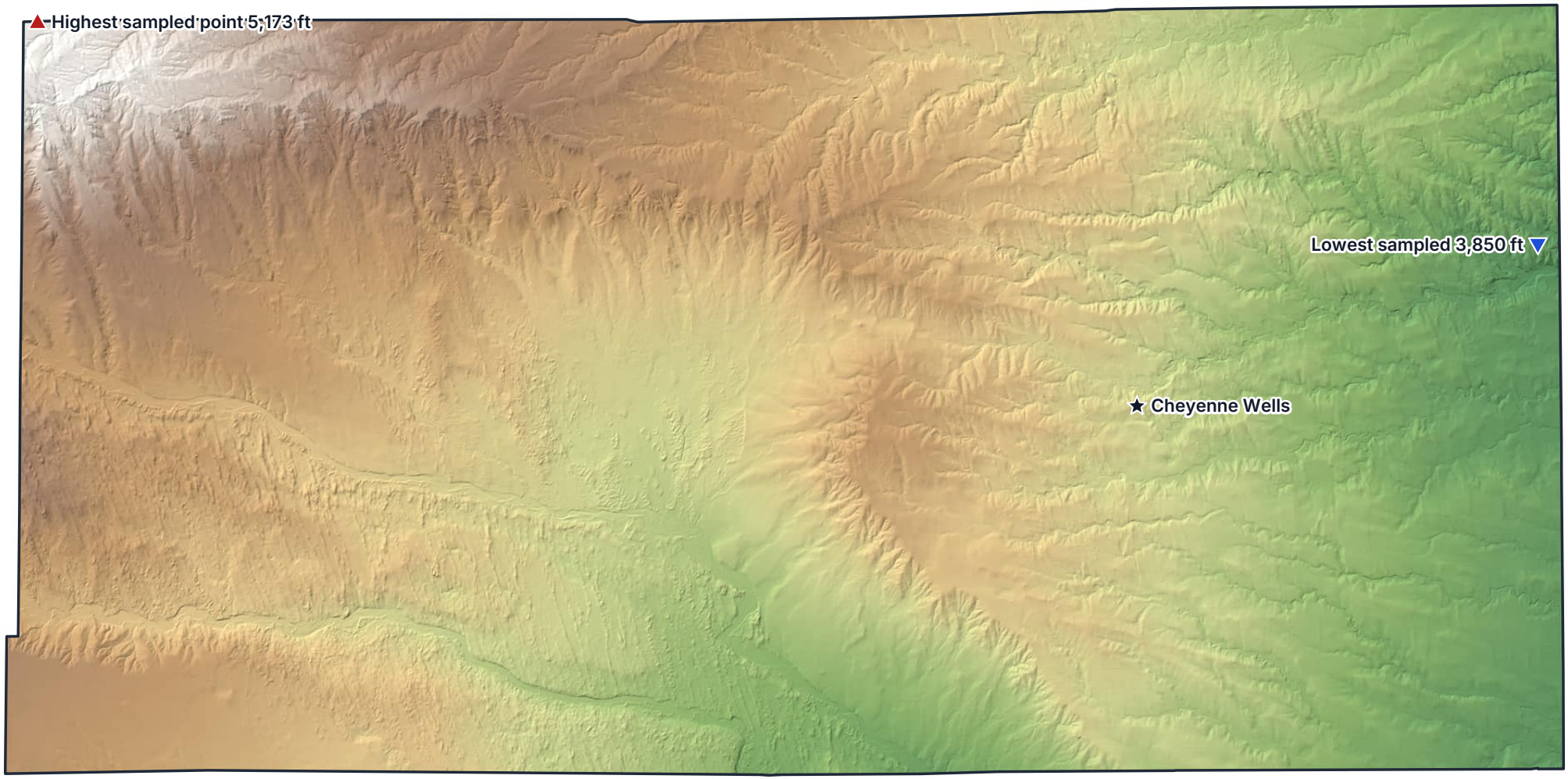

Elevation

3,900 ft 1,189 m | 4,100 ft 1,250 m | 4,300 ft 1,311 m | 4,500 ft 1,372 m | 4,700 ft 1,433 m | 5,000 ft 1,524 m

Shaded relief from USGS 3DEP; colors stretched to this map's range.
High and low markers: highest and lowest of 392 USGS sample points in the county.

- ▲ Highest sampled point: 5,173 ft (1,577 m)
- ▼ Lowest sampled point: 3,850 ft (1,173 m)
- ★ County seat: Cheyenne Wells

5 miles
10 km

Data: USGS 3D Elevation Program (3DEP), US Census Bureau (2024 boundaries) · Albers equal-area conic projection · mycurrentelevation.org