Cheyenne County, Colorado

Elevation map: shaded relief

mycurrentelevation.org · free printable map

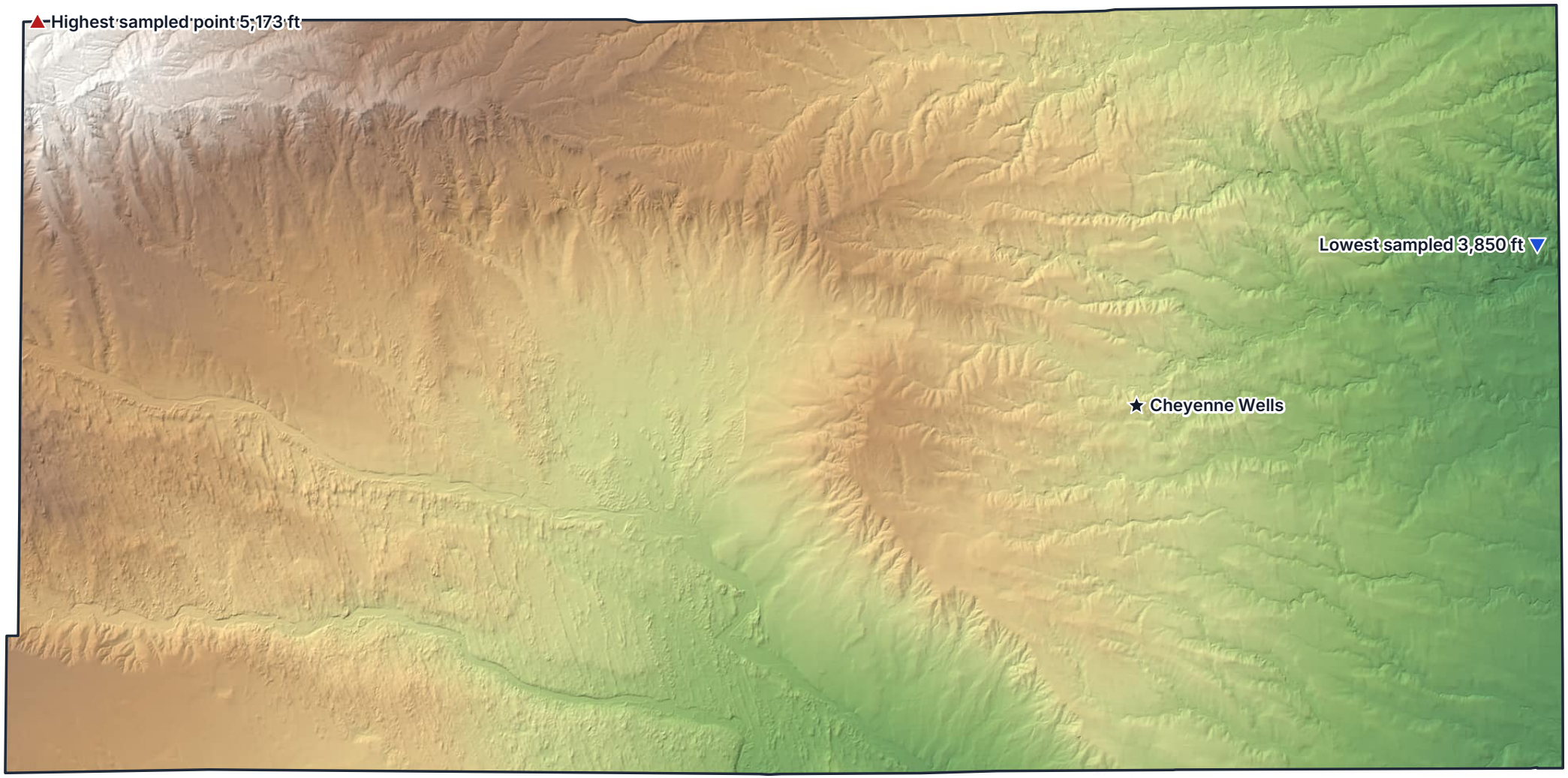

Elevation

3,900 ft	4,100 ft	4,300 ft	4,500 ft	4,700 ft	5,000 ft
1,189 m	1,250 m	1,311 m	1,372 m	1,433 m	1,524 m

Shaded relief from USGS 3DEP; colors stretched to this map's range.
High and low markers: highest and lowest of 392 USGS sample points in the county.

- ▲ Highest sampled point: 5,173 ft (1,577 m)
- ▼ Lowest sampled point: 3,850 ft (1,173 m)
- ★ County seat: Cheyenne Wells

5 miles
10 km

Data: USGS 3D Elevation Program (3DEP), US Census Bureau (2024 boundaries) · Albers equal-area conic projection · mycurrentelevation.org