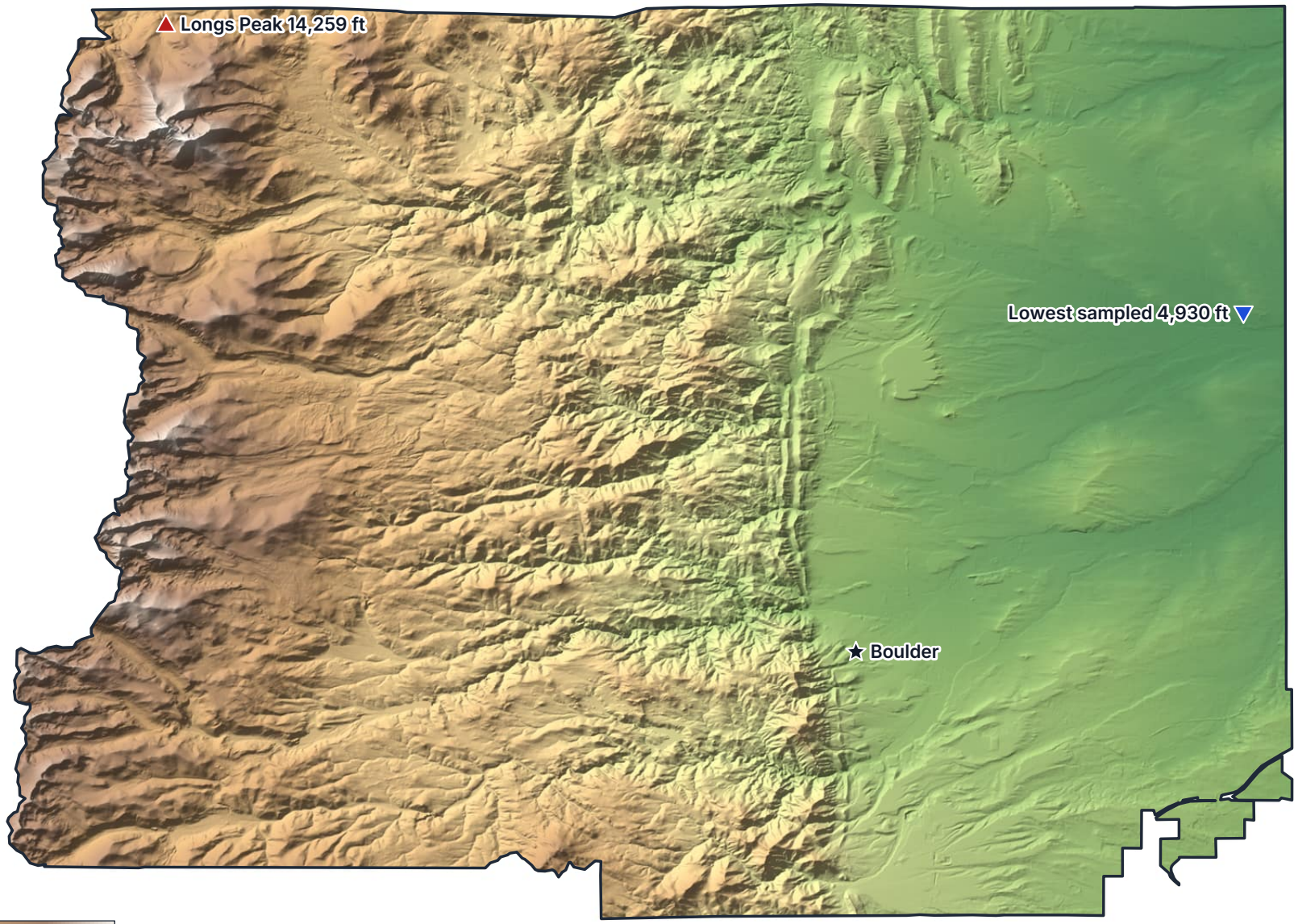

Elevation

5,500 ft 1,676 m | 7,000 ft 2,134 m | 8,500 ft 2,591 m | 10,000 ft 3,048 m | 12,500 ft 3,810 m

▲ Highest point: Longs Peak, 14,259 ft (4,346 m)
▼ Lowest sampled point: 4,930 ft (1,503 m)
★ County seat: Boulder

Shaded relief from USGS 3DEP; colors stretched to this map's range.
Low marker: lowest of 372 USGS sample points in the county. Summit height: NOAA National Geodetic Survey datasheet LL1346.

Boulder County, Colorado

Elevation map: shaded relief

mycurrentelevation.org · free printable map

5 miles
5 km

Data: USGS 3D Elevation Program (3DEP), US Census Bureau (2024 boundaries) · Albers equal-area conic projection · mycurrentelevation.org