Baca County, Colorado

Elevation map: shaded relief

mycurrentelevation.org · free printable map

Elevation

3,600 ft	3,800 ft	4,000 ft	4,200 ft	4,400 ft	4,600 ft	4,800 ft	5,100 ft
1,097 m	1,158 m	1,219 m	1,280 m	1,341 m	1,402 m	1,463 m	1,554 m

Shaded relief from USGS 3DEP; colors stretched to this map's range.
High and low markers: highest and lowest of 374 USGS sample points in the county.

- ▲ Highest sampled point: 5,200 ft (1,585 m)
- ▼ Lowest sampled point: 3,563 ft (1,086 m)
- ★ County seat: Springfield

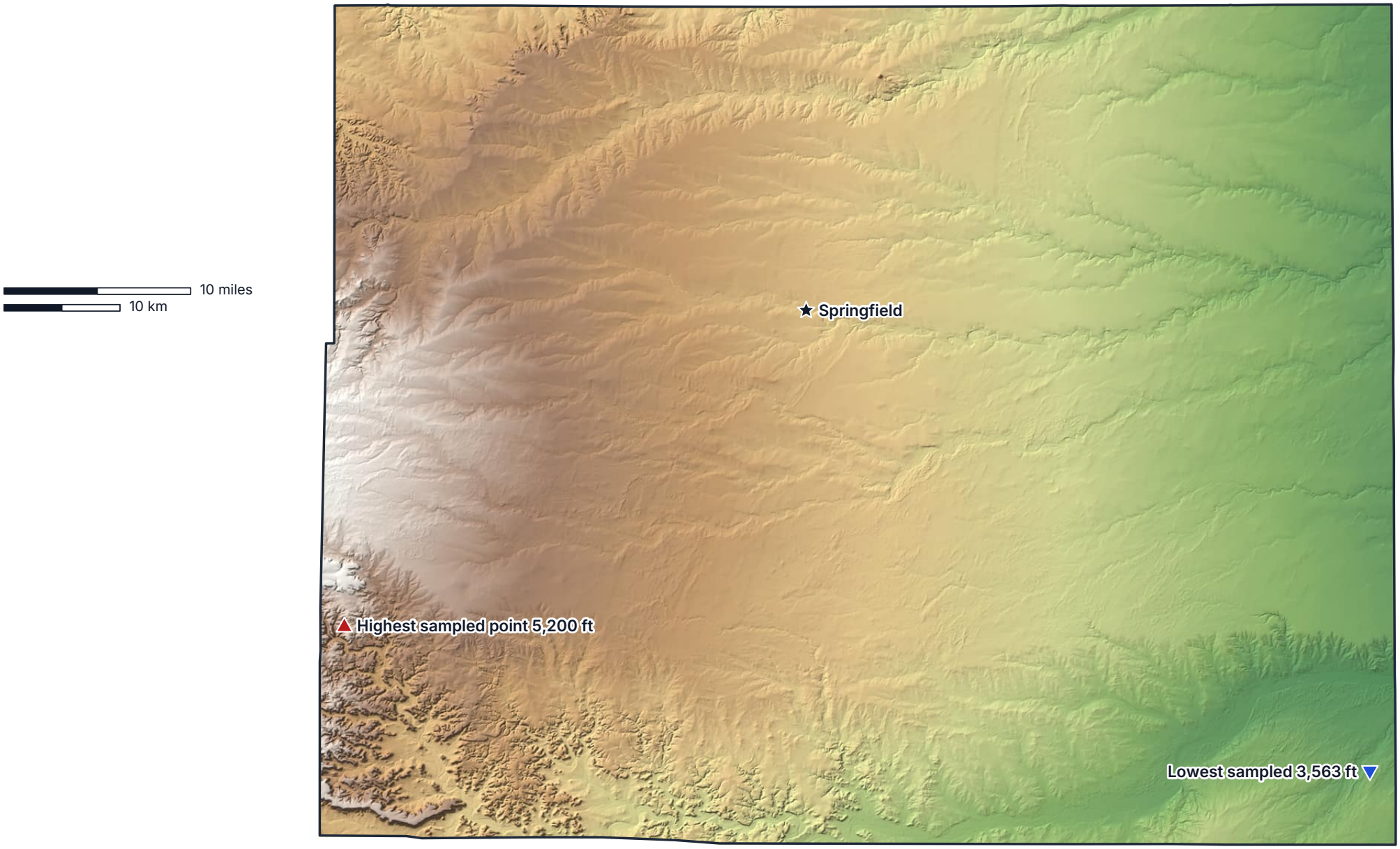

Data: USGS 3D Elevation Program (3DEP), US Census Bureau (2024 boundaries) · Albers equal-area conic projection · mycurrentelevation.org